

LEGEND:

- EXISTING TREES TO BE RETAINED  
ExDP EXISTING DOWN PIPE(100X75)  
DP NEW DOWN PIPE(100X75)  
COS CONFIRM ON SITE  
EXISTING TERRACOTTA ROOF TILES  
EXISTING COLORBOND METAL ROOF  
COLORBOND METAL ROOF

Project  
**Proposed Alterations & Additions**  
No. 2 Jeffrey Street, Canterbury NSW, 2193  
Lot 2 DP 309113  
Client  
**Mr. & Mrs. Chen**

Drg Title  
**Development Application  
Proposed Stormwater Plan**

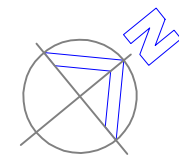

Drawn R. S	Paper Size A 1	Scale AS NOTED	Date JULY 2022
Project No 013	Drawing No DA-A04	No. of drawings 4 OF 6	Revision A

NO.	REVISION	DATE

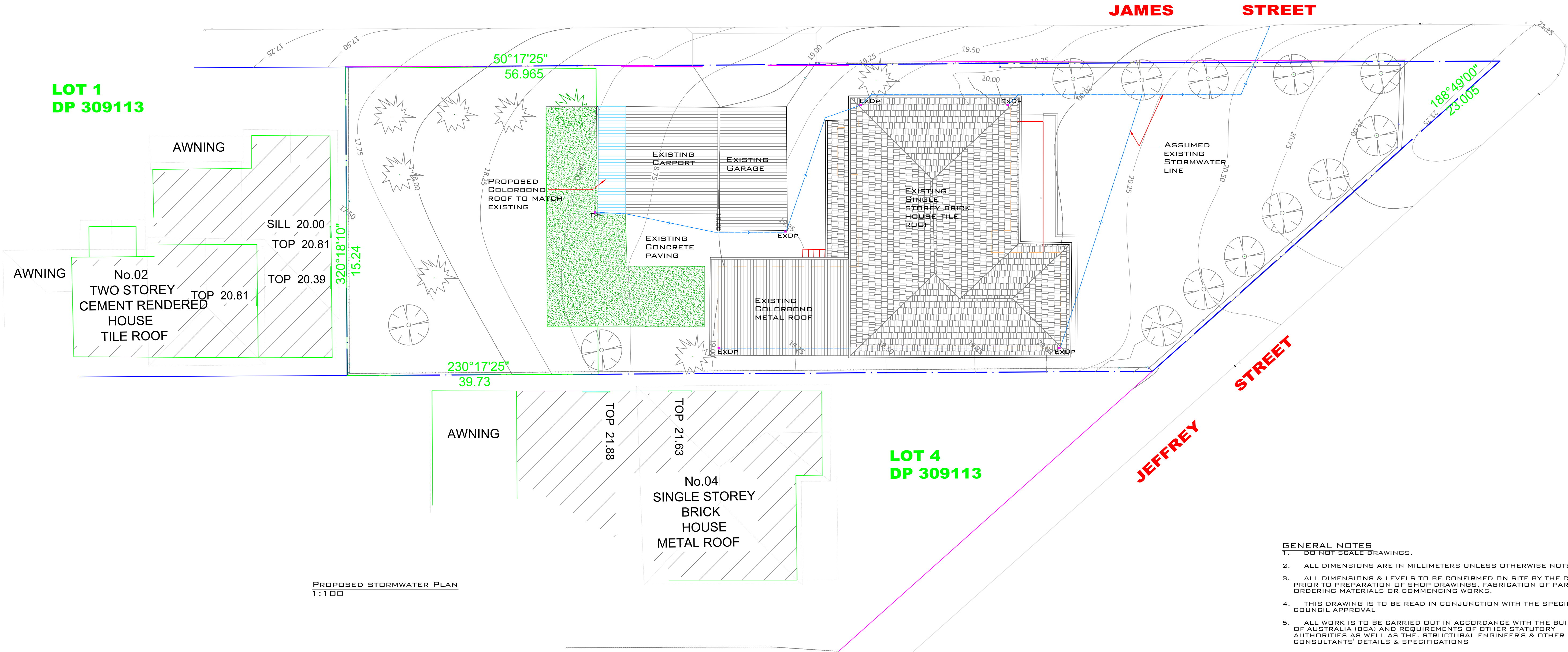

**PROPOSED STORMWATER PLAN**  
1:100

- GENERAL NOTES**
- DO NOT SCALE DRAWINGS.
  - ALL DIMENSIONS ARE IN MILLIMETERS UNLESS OTHERWISE NOTED
  - ALL DIMENSIONS & LEVELS TO BE CONFIRMED ON SITE BY THE CONTRACTOR PRIOR TO PREPARATION OF SHOP DRAWINGS, FABRICATION OF PARTS, ORDERING MATERIALS OR COMMENCING WORKS.
  - THIS DRAWING IS TO BE READ IN CONJUNCTION WITH THE SPECIFICATION & COUNCIL APPROVAL
  - ALL WORK IS TO BE CARRIED OUT IN ACCORDANCE WITH THE BUILDING CODE OF AUSTRALIA (BCA) AND REQUIREMENTS OF OTHER STATUTORY AUTHORITIES AS WELL AS THE STRUCTURAL ENGINEERS' & OTHER CONSULTANTS' DETAILS & SPECIFICATIONS
  - ANY DISCREPANCIES ARE TO BE REPORTED TO THE BUILDING DESIGNER AS SOON AS NOTICED
  - FOR RELEVANT AUSTRALIAN STANDARDS REFER SPECIFICATION
  - ALL CONSTRUCTION TO BE IN ACCORDANCE WITH THE 'BASIX' CERTIFICATE WHEREVER REQUIRED